



THIS WAY→

## Where to find out more

For information on tickets, services, timetables and route maps,  
or to request large print timetables, visit **viclink.com.au**  
or call **136 196**, 6am – 10pm, daily.

**We welcome your feedback.**

**Visit [viclink.com.au](http://viclink.com.au) or call 136 196.**



MET1499\_03/09



**Mixed Sources**

Product group from well-managed  
forests and other controlled sources  
[www.fsc.org](http://www.fsc.org) Cert no. XXX-XXX-000  
© 1996 Forest Stewardship Council



**viclink** 

## Maryborough region

# Your guide to public transport



Viclink: Victoria's public transport operators working together.





## Public transport information

To plan your trip from start to finish within Victoria, use the online journey planner at **viclink.com.au**

## V/Line trains and coaches

Call V/Line or visit **vline.com.au**

## Local buses

Call Maryborough Transit

Call Littles Bus Lines

Or visit **viclink.com.au**

## Community transport

Call the Central Goldfields Shire Council

Call Goldfields Transport Connections

## Taxis

Call Maryborough Taxi Service

Call Dunolly Taxi Service

**136 196**

6am – 10pm daily

**9619 2727**

TTY

**136 196**

6am – 10pm daily

**5461 1038**

**5339 6600**

**5461 0610**

8.30am – 5pm Mon – Fri

**5460 4508**

8.30am – 2.30pm Mon – Fri

**5461 1633**

**5460 5995**

QUICK REFERENCE





## Local buses

For information call  
Maryborough Transit on  
Littles Bus Lines on

**5461 1038**  
**5339 6600**

# Local buses

## What services are available?

Maryborough Transit operates services in and around Maryborough and includes school town services. Littles Bus Lines operates services between Maryborough and Ballarat, Avoca, Bendigo, Carisbrook, Talbot and Daisy Hill.

## Where can I catch them?

The following pages include detailed bus route maps and timetables for Maryborough Transit and Littles Bus Lines.

## When do they run?

Bus services in Maryborough operate from Monday to Saturday. For full timetables, visit **viclink.com.au** or call Maryborough Transit on **5461 1038** and Littles Bus Lines on **5339 6600**.

## What are the fares?

Tickets can be purchased on board buses. For more information, call Maryborough Transit on **5461 1038** and Littles Bus Lines on **5339 6600**.

LOCAL BUSES



# Hedges



## Route 1

via Derby Rd > Mariners Reef Rd

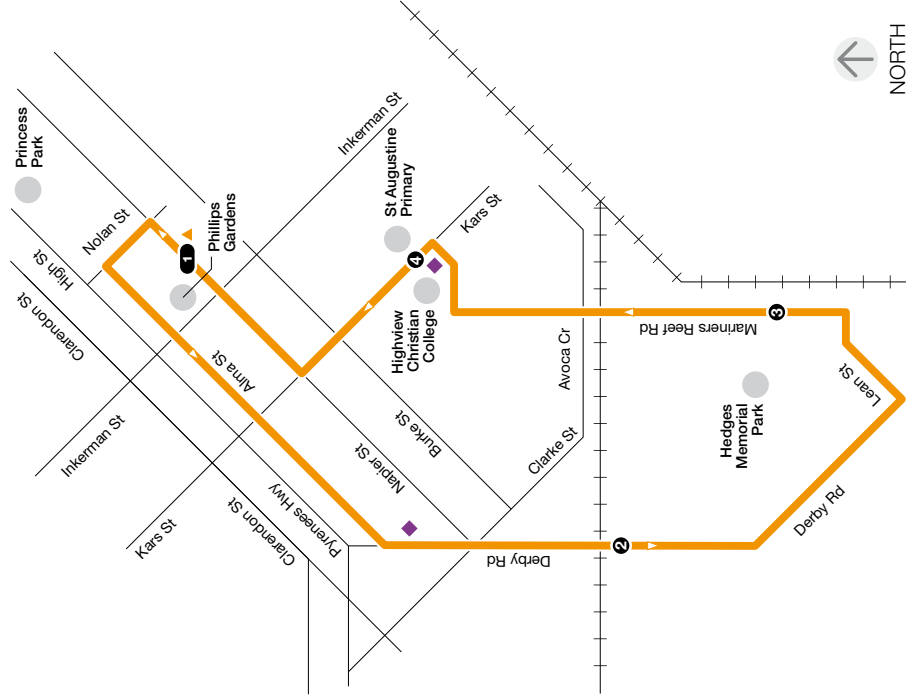

For public transport information  
call **136 196** / (TTY) **9619 2727**  
or visit [viclink.com.au](http://viclink.com.au)

MAP NOT TO SCALE

## Route 1 – Hedges

	Monday to Friday							Saturday		
	AM	AM	AM	PM	PM	PM		AM	AM	AM
Napier Street Terminus	9.00	10.00	11.00	12.00	1.00	2.00		9.00	10.00	11.00
Rinaldi Drive & Derby Road	9.04	10.04	11.04	12.04	1.04	2.04		9.04	11.04	11.04
Treble Court and Mariners Reef Road	9.07	10.07	11.07	12.07	1.07	2.07		9.07	11.07	11.07
Highview College (Kars Street)	9.09	10.09	11.09	12.09	1.09	2.09		9.09	10.09	11.09
Napier Street Terminus	9.11	10.11	11.11	12.11	1.11	2.11		9.11	10.11	11.11

## LOCAL TOWN BUSES

This bus service is operated by Maryborough Transit 5461 1038.  
All information is correct at time of printing, February 2009.



# Princes Park / Whirrakee



## Route 2

via Holyrood St > Park Rd

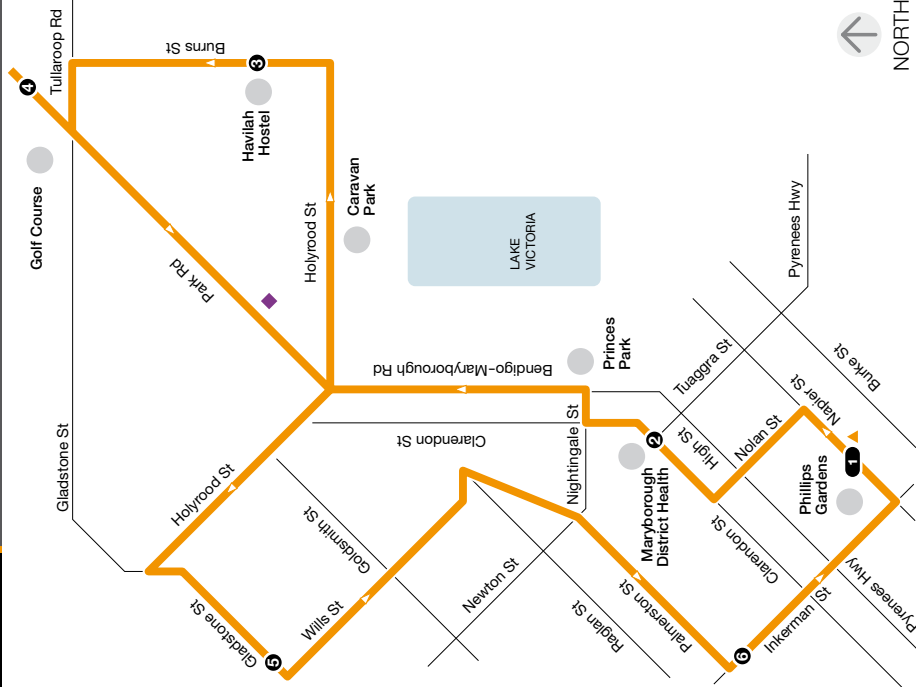

100209

For public transport information  
call **136 196** / (TTY) **9619 2727**  
or visit [viclink.com.au](http://viclink.com.au)

MAP NOT TO SCALE

## Route 2 – Princes Park / Whirrakee

	Monday to Friday							Saturday			
	AM	AM	AM	PM	PM	PM		AM	AM	AM	
Napier Street Terminus	9.11	10.11	11.11	12.11	1.11	2.11		9.11	10.11	11.11	
Maryborough District Health	9.13	10.13	11.13	12.13	1.13	2.13		9.13	10.13	11.13	
Havilah Hostel (Burns Street)	9.17	10.17	11.17	12.17	1.17	2.17		9.17	10.17	11.17	
North Street & Park Road	9.22	10.22	11.22	12.22	1.22	2.22		9.22	10.22	11.22	
Wills Road & Park Road	9.25	10.25	11.25	12.25	1.25	2.25		9.25	10.25	11.25	
Raglan Street & Inkerman Street	9.29	10.29	11.29	12.29	1.29	2.29		9.29	10.29	11.29	
Napier Street Terminus	9.30	10.30	11.30	12.30	1.30	2.30		9.30	10.30	11.30	

# Pascoe

**viclink** 

## Route 3

via Loch St > Spring St

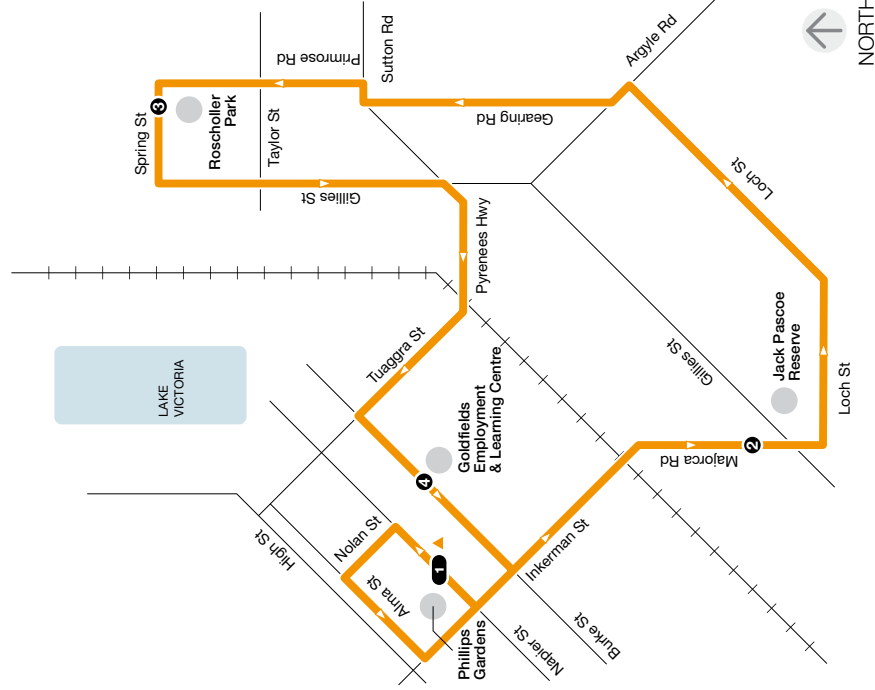

NORTH

100205

-  Bus route
-  Connecting V/L line coach
-  Connecting bus
-  Train line
-  Tennis
-  Tring point

For public transport information  
call **136 196** / (TTY) **9619 2727**  
or visit **[viclink.com.au](http://viclink.com.au)**

MAP NOT TO SCALE

## Route 3 – Pascoe

	Monday to Friday							Saturday			
	AM	AM	AM	PM	PM	PM		AM	AM	AM	
Napier Street Terminus	9.30	10.30	11.30	12.30	1.30	2.30		9.30	10.30	11.30	
Logan Street & Majorca Road	9.33	10.33	11.33	12.33	1.33	2.33		9.33	10.33	11.33	
Primrose Road & Spring Street	9.39	10.39	11.39	12.39	1.39	2.39		9.39	10.39	11.39	
GELC (Burke Street)	9.42	10.42	11.42	12.42	1.42	2.42		9.42	10.42	11.42	
Napier Street Terminus	9.44	10.44	11.44	12.44	1.44	2.44		9.44	10.44	11.44	

## LOCAL TOWN BUSES

This bus service is operated by Maryborough Transit 5461 1038.  
All information is correct at time of printing, February 2009.

# Bristol Hill / Education Centre



## Route 4

via Gladstone St > Education Centre

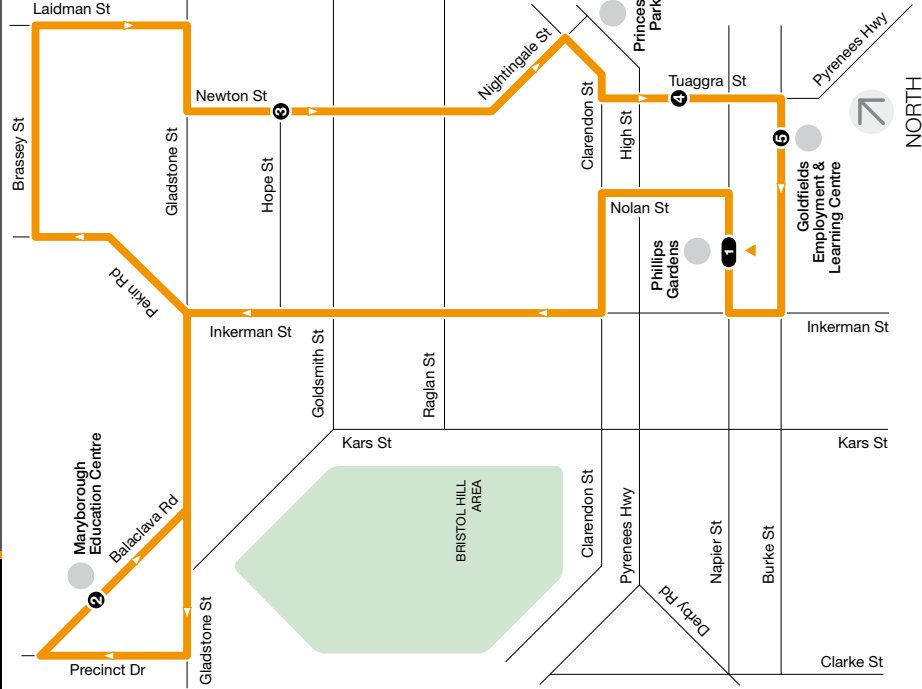

100209



For public transport information  
call **136 196** / (TTY) **9619 2727**  
or visit [viclink.com.au](http://viclink.com.au)

MAP NOT TO SCALE

## Route 4 – Bristol Hill / Education Centre

	Monday to Friday							Saturday			
	AM	AM	AM/PM	PM	PM	PM		AM	AM	AM/PM	
Napier Street Terminus	9.44	10.44	11.44	12.44	1.44	2.44		9.44	10.44	11.44	
Maryborough Education Centre	9.51	10.51	11.51	12.51	1.51	2.51		9.51	10.51	11.51	
Hope Street & Newton Street	9.55	10.55	11.55	12.55	1.55	2.55		9.55	10.55	11.55	
Alma Street & Tuaggra Street	9.57	10.57	11.57	12.57	1.57	2.57		9.57	10.57	11.57	
GELC (Burke Street)	9.58	10.58	11.58	12.58	1.58	2.58		9.58	10.58	11.58	
Napier Street Terminus	10.00	11.00	12.00	1.00	2.00	3.00		10.00	11.00	12.00	

## LOCAL TOWN BUSES

This bus service is operated by Maryborough Transit 5461 1038.  
All information is correct at time of printing, February 2009.

# Bendigo to Ballarat



via Talbot > Daisy Hill > Carisbrook

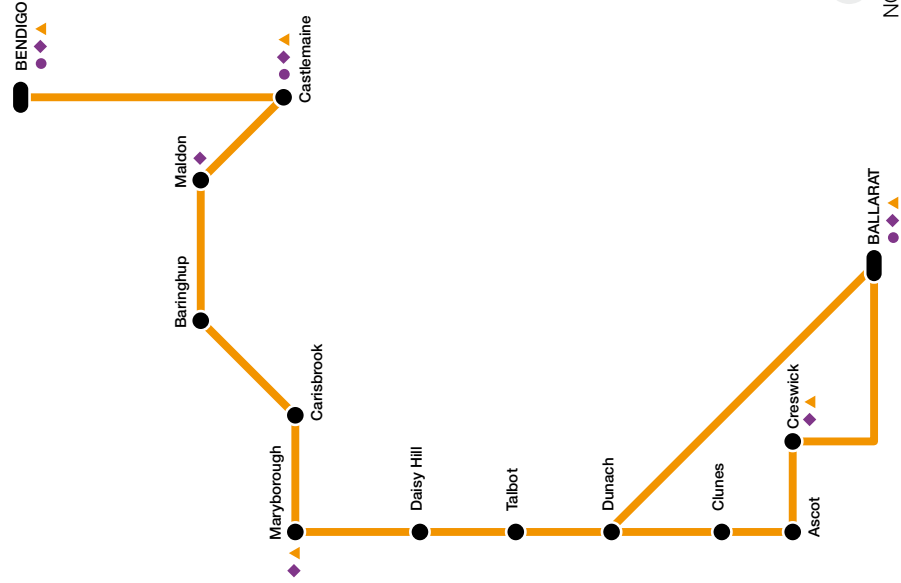

For public transport information  
call **136 196** / (TTY) **9619 2727**  
or visit [viclink.com.au](http://viclink.com.au)

MAP NOT TO SCALE

## Ballarat to Bendigo

	M,Tu,Th,Fr AM	Wed* AM
Ballarat Station	7.15	7.15
Creswick	7.35	7.35
Ascot	7.45	7.45
Clunes	7.57	7.57
Dunach	8.04	8.04
Talbot	8.13	8.13
Daisy Hill	8.20	8.20
High View	8.30	8.30
Maryborough (Clarendon Street) <i>arrives</i>	8.35	8.35
Maryborough (Clarendon Street) <i>departs</i>		8.45
Carisbrook		8.55
Baringhup		9.08
Maldon		9.20
Castlemaine Station		9.40
Bendigo City		10.10
Bendigo Station		10.20

## Bendigo to Ballarat

	M,Tu,Th,Fr PM	Wed* PM
Bendigo Station		2.10
Castlemaine Station		2.50
Maldon		3.10
Baringhup		3.20
Carisbrook		3.33
Maryborough (Clarendon Street) <i>arrives</i>		3.35
Maryborough (Clarendon Street) <i>departs</i>	4.05	4.05
Daisy Hill	4.14	4.14
Talbot	4.18	4.18
Dunach	4.26	4.26
Clunes	4.35	4.35
Ascot	4.48	4.48
Creswick	4.58	4.58
Ballarat Station	5.20	5.20

This bus service operated by Littles Bus Lines 5339 6600

\*Operates on Wednesdays only.

All information is correct at time of printing, February 2009.



# Ballarat to Maryborough

**viclink** 

via Avoca

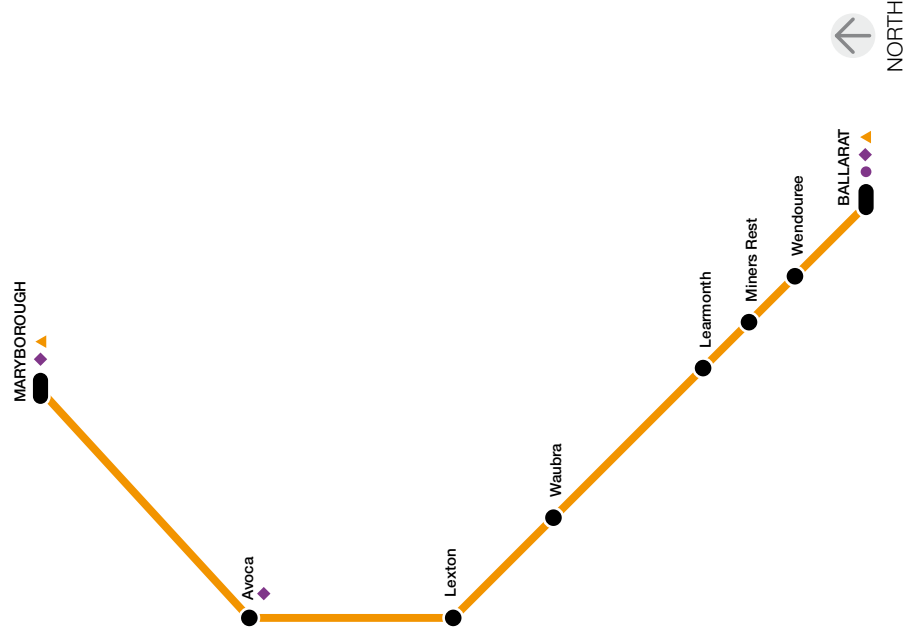

For public transport information  
call **136 196** / (TTY) **9619 2727**  
or visit **[viclink.com.au](http://viclink.com.au)**

MAP NOT TO SCALE

# LOCAL INTERTOWN BUSES

## Maryborough to Ballarat

	Tues & Fri AM	
Maryborough (Clarendon Street)	9.00	
Avoca Post Office	9.25	
Lexton	9.43	
Waubra	9.55	
Learmonth	10.05	
Miners Rest	10.15	
Wendouree Village	10.25	
Ballarat (Sturt Street & Drummond Street)	10.33	
Ballarat (Sturt Street & Lydiard Street)	10.37	
Ballarat Station	10.40	

## Ballarat to Maryborough

	Tues & Fri PM	
Ballarat (Sturt Street & Lydiard Street)	1.50	
Ballarat Station	2.00	
Wendouree Village	2.10	
Miners Rest	2.20	
Learmonth	2.30	
Waubra	2.40	
Lexton	2.50	
Avoca Post Office	3.05	
Maryborough (Clarendon Street)	3.25	

# V/Line services

For information on V/Line services,  
call V/Line or visit **vline.com.au**

**136 196**

6am – 10pm daily



# V/Line

V/Line is Victoria's largest regional rail and coach provider that can take you to major regional areas throughout the state. The following pages outline the services closest to you.

To plan your trip, use the online journey planner at **[viclink.com.au](http://viclink.com.au)** or call **136 196**.

**For full details on your local V/Line service, please see the timetable included in this section.**



All information is correct at time of printing, February 2009.

V/LINE SERVICES

THIS WAY →

# V/Line coaches

V/Line coach services run from Maryborough to Castlemaine, Ballarat, Donald, Mildura and Melbourne. There are frequent trains from both Castlemaine and Ballarat to Melbourne, and frequent train services between Castlemaine and Bendigo. To plan your trip, use the online journey planner at **[viclink.com.au](http://viclink.com.au)** or call **136 196**.

## Where can I catch them?

There are five V/Line coach stops in Maryborough. They are located at:

- Corner Derby Road and Napier Street
- Highview College
- Clarendon Street
- Corner Park Road and Holyrood Street
- Sutton Road.

## When do they run?

For V/Line coach service timetables, visit **[vline.com.au](http://vline.com.au)** or call **136 196**.

## What are the fares?

V/Line offers a variety of flexible ticket options. Visit **[vline.com.au](http://vline.com.au)** for details on which ticket type best suits you. You can purchase your V/Line ticket from V/Line agents in the area. Please call **136 196** to find out where your closest agent is located. You can also purchase your V/Line ticket over the phone by calling **136 196**.



# V/Line trains

V/Line coaches from Maryborough connect with V/Line trains running from Castlemaine and Ballarat to Melbourne. Visit **[vline.com.au](http://vline.com.au)** or call **136 196** for full timetable details.

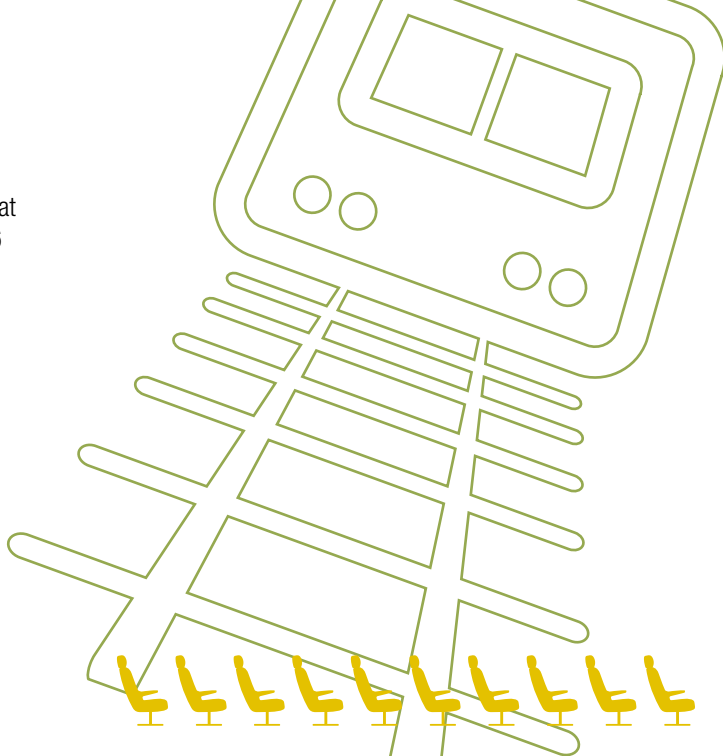

V/LINE SERVICES

## Western Victoria

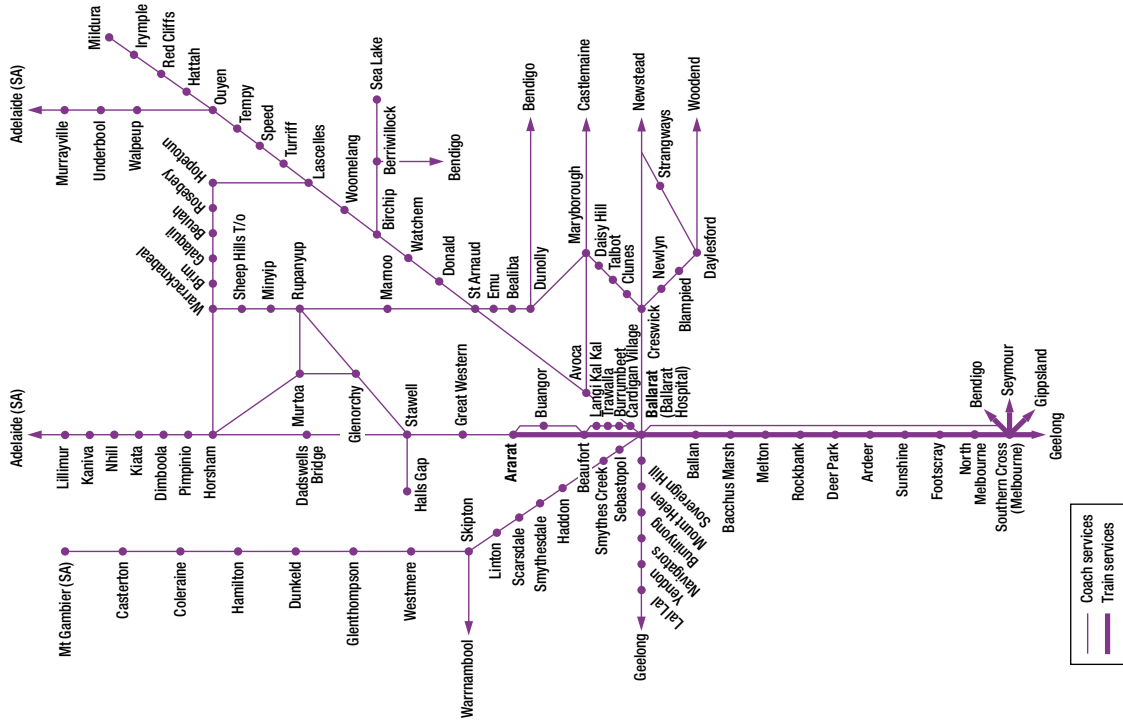

# Western V/Line Timetable

V/LINE SERVICES

THIS WAY →

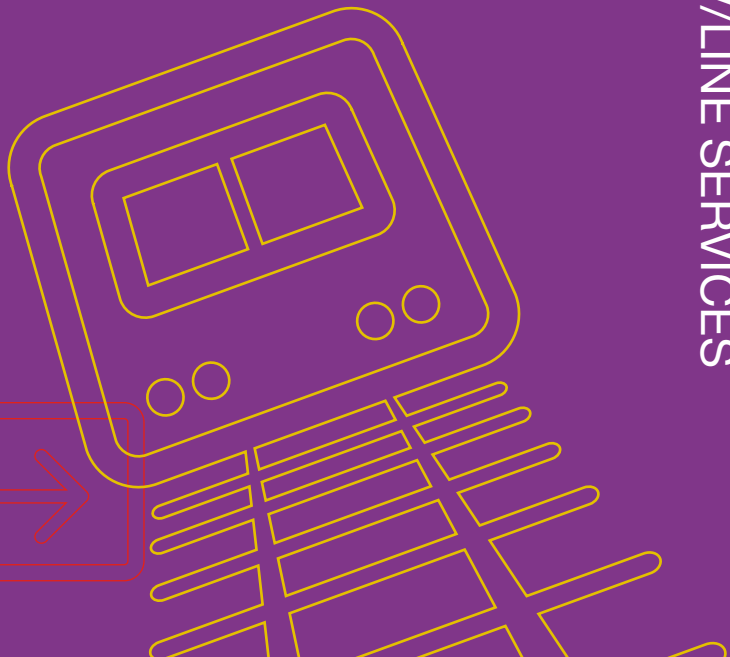





# Fares

For information on V/Line fares  
call V/Line or visit **[vline.com.au](http://vline.com.au)**

FARES



**136 196**

6am – 10pm daily

# Fares

Depending on where you're headed and what kind of transport you're using, the type of fare and cost will vary. If you're planning a trip, visit **viclink.com.au** to find out which services you need to catch.

## What fares are available?

Your local bus services offer adult fares and reduced concession fares for those who hold the appropriate concession cards. For a full list of accepted concession cards visit **viclink.com.au** or call **136 196**.

V/Line offer a variety of flexible ticket options, including Day Return, Off Peak Day Return, Weekly, Monthly, and Date to Date tickets, as well as Single and Off Peak Single. There are also concession tickets and low cost tickets for passengers 16 years and under.

What's more, most V/Line tickets also include travel on Melbourne's trains, trams and buses! If you are travelling to Geelong, Ballarat, Bendigo, Morwell, Moe or Traralgon, you can travel on their local bus networks for free. Visit **vline.com.au** for more information.

## Where do I purchase tickets?

### Local buses

You can buy tickets on board buses. For more information, call Maryborough Transit on **5461 1038** and Littles Bus Lines on **5339 6600**.

### V/Line coaches and trains

You can buy V/Line tickets from V/Line agents in the area or by calling **136 196**. Visa and MasterCard are accepted. Please allow seven days for delivery of tickets. V/Line coach tickets may be collected on board.



# Community transport

If you're eligible, call  
**Central Goldfields Shire Council**

Home and Community Care (HACC)

**5461 0610**

8.30am – 5pm Mon – Fri

**Goldfields Transport Connections**

**5460 4508**

8.30am – 2.30pm Mon – Fri



# Community transport

Public transport in Victoria is now more accessible to people with special needs. For those who are unable to access public transport, Central Goldfields Shire Council and Goldfields Transport Connections provide transport for the frail or people with limited mobility or disability that live independently in the community, but have no means of transport.

## Where can I catch them?

Some of the services are available for pick-up from home and must be booked through a booking system. To find out more or to make a booking, call Central Goldfields Shire Council on **5461 0610**, 8.30am – 5pm Mon – Fri or Goldfields Transport Connections on **5460 4508** 8.30am – 2.30pm Mon – Fri.



All information is correct at time of printing, February 2009.

## When do they run?

The services operate different routes on Thursdays, Fridays, Saturdays and Sundays.

The following pages include detailed timetables with Central Goldfields Shire Council and Goldfields Transport Connections. For more information on the different routes, please call Central Goldfields Shire Council on **5461 0610**, 8.30am – 5pm Mon – Fri or Goldfields Transport Connections on **5460 4508** 8.30am – 2.30pm Mon – Fri.

## What are the fares?

There is no charge for these services.

## HACC Services

	Thursday		
	AM	AM	
Carisbrook (Senior Citizens Club)	9.00		
Maryborough (Nolan Street Taxi Rank)	9.15	11.30	
Carisbrook (Senior Citizens Club)		11.45	
Maryborough Circuits from Nolan Street Taxi Rank	Thursday		
		PM	PM
North & North West Circuit		1.00	3.00
South & South West Circuit		1.30	3.30
East & South East Circuit		2.00	4.00

To find out more or make a booking, please call Central Goldfields Shire Council, Home & Community Care (HACC) on **5461 0610**, 8.30am – 5pm Mon – Fri.

## Community Bus

	Thursday			
	AM	AM	AM/PM	PM
Maryborough (Resource Centre)	8.10		11.30	
Daisy Hill (Community Centre)	8.20		11.40	
Talbot (V/Line Bus Stop)	8.45		12.05	
Red Lion	8.50		12.10	
Maryborough (Resource Centre)	9.00	9.20	12.20	2.00
Natte Yallock (old Church)		9.40		2.25
Redbank (Community Hall)		10.00		2.45
Avoca (RTC Centre)		10.20		3.00
Maryborough (Resource Centre)		10.45		3.20

## Community Bus

	Friday			
	AM	PM	PM	PM
Maryborough (Resource Centre)	9.15		2.00	
Bealiba (V/Line Bus Stop)	10.00		3.00	
Dunolly (RTC Centre)	10.30		2.30	
Bowenvale (Community Hall)	10.50		2.10	
Maryborough (Resource Centre)	11.00	12.00	3.45	4.00
Avoca (RTC Centre)		12.30		4.30
Maryborough (Resource Centre)		1.00		5.00
	Saturday			
	AM	AM	AM	PM
Maryborough (Resource Centre)	8.55		11.00	
Daisy Hill (Community Centre)	9.05		11.35	
Talbot (V/Line Bus Stop)	9.20		11.50	
Maryborough (Resource Centre)		9.45		12.15
Carisbrook (V/Line Bus Stop)		10.00		12.30
Maryborough (Resource Centre)		10.15		12.45

## Market Community Bus

Maryborough Tourist Market Talbot Farmer's Market	Sunday	
	AM	
Bealiba (V/Line Bus Stop)	9.00	
Moliagul	9.10	
Dunolly (RTC Centre)	9.20	
Maryborough (Resource Centre)	9.40	
Carisbrook (V/Line Bus Stop)	9.50	
Maryborough Tourist Market	10.00	
Talbot Farmer's Market	10.05	

### Maryborough Tourist Market Talbot Farmer's Market

### First Sunday of each month Third Sunday of each month

Return times between 12 – 12.30pm, negotiated between passengers and driver.  
Bookings are essential, please call **0488 753 569**.

Please note: Community Bus Services are trial services therefore times may be subject to change. To find out more to make a booking, please call Goldfields Transport Connections on **5460 4508**, 8.30am – 2.30pm Mon – Fri.



**TAXI**

## **Taxi services**

For bookings or more information

Maryborough Taxi Service

Dunolly Taxi Service

**5461 1633**

**5460 5995**

**THIS WAY→**

# Taxi services

Maryborough Taxi Service and Dunolly Taxi Service\* are available to pick up and deliver passengers and parcels in their local area.

## What services are available?

Maryborough Taxi Service and Dunolly Taxi Service\* provide services for people in the community. Maryborough Taxi Service has a taxi that is wheelchair accessible.

## Where can I catch them?

To book a taxi or for further information, call Maryborough Taxi Service on **5461 1633** or Dunolly Taxi Service\* on **5460 5995**.

\*These services are available in Dunolly only.

All information is correct at time of printing, February 2009.

## When do they run?

Maryborough Taxi Service and Dunolly Taxi Service\* both operate a 24-hour service.

## What are the fares?

Please check with your driver for specific fare information before starting your journey.

